

CHRISTOPHER HODGSON

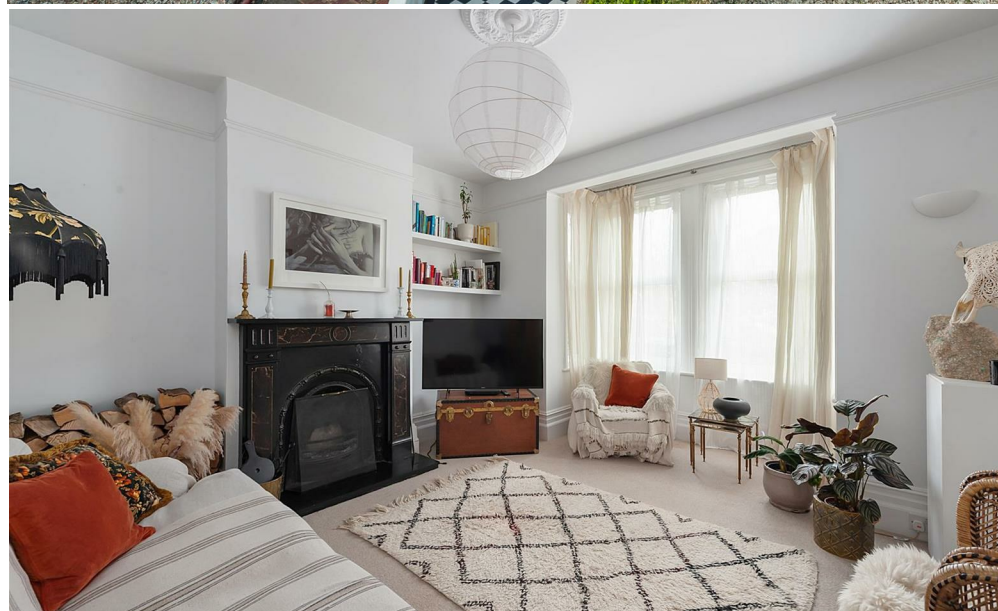

Tankerton, Whitstable
£650,000 Freehold

FOR COASTAL, COUNTRY
& CITY LIVING

Tankerton, Whitstable

8 Northwood Road, Tankerton, Whitstable, Kent, CT5 2ET

A beautifully presented Victorian house in a highly desirable central location, within close proximity of Whitstable Harbour, the seafront (250 metres) and High Street where an array of independent shops and highly regarded restaurants can be found. Whitstable mainline station is within short walking distance (0.5 miles).

The exceptionally spacious and versatile accommodation totals 1417 sq ft (131 sq m) and is arranged on the ground floor to provide a covered entrance porch, an entrance hall, sitting room with open fireplace, a second reception

room and a large open-plan kitchen/breakfast room overlooking the rear garden. To the first floor there are three double bedrooms, a shower room and a separate cloakroom.

The Westerly facing garden is a particularly attractive feature of the property and extends to 54ft (16m), incorporating a summer house, a stone terrace for alfresco dining and an area laid to lawn. The garden also benefits from pedestrian rear access, via Northwood Road.



LOCATION

Northwood Road is situated in a much sought after central Tankerton location, conveniently positioned for access to both Tankerton Road and Whitstable town centre. The property is within close proximity to the seafront, shops, bus routes and other amenities. Whitstable mainline railway stations offer frequent services to London (Victoria) approximately 80 minutes. The high speed Javelin service provides access to London (St Pancras) with a journey time of approximately 73 minutes. The popular town of Whitstable is approximately 0.5 of a mile distant with its bustling High Street providing a diverse range of shopping facilities including boutique shops, as well as fashionable restaurants, cafe bars, the harbour and recreational and leisure amenities. The A299 is accessible providing a dual carriageway link to the M2/A2 connecting motorway network.

ACCOMMODATION

The accommodation and approximate measurements are:

GROUND FLOOR

- Entrance Hall 24'9" x 5'1" (7.54m x 1.55m)

- Sitting Room 12'2" x 13'4" (3.71m x 4.07m)
- Reception Room 12'3" x 10'11" (3.73m x 3.33m)
- Kitchen/Dining Room 24'10" x 10'9" (7.56m x 3.28m)

FIRST FLOOR

- Bedroom 1 17'2" x 12'2" (5.23m x 3.71m)
- Bedroom 2 12'7" x 10'11" (3.84m x 3.33m)
- Bedroom 3 10'9" x 8'10" (3.28m x 2.69m)
- Shower Room 10'6" x 7'2" (3.20m x 2.18m)
- Cloakroom 4'6" x 4'5" (1.37m x 1.35m)

OUTSIDE

- Garden 54' x 18' (16.46m x 5.49m)

VIDEO TOUR

Please view the video tour for this property, and contact us to discuss arranging a viewing.





Ground Floor

Approx. 65.7 sq. metres (707.2 sq. feet)

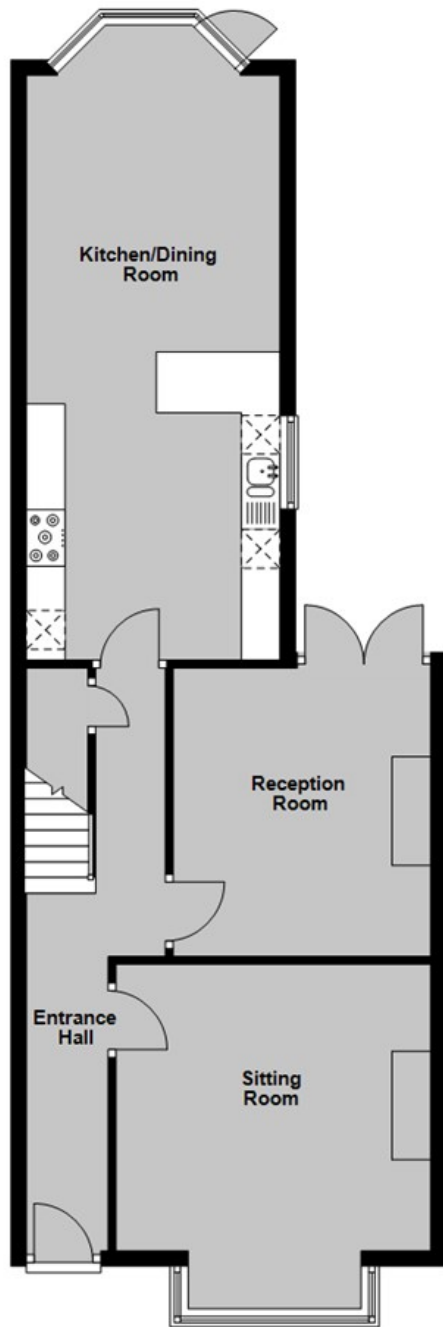

First Floor

Approx. 65.9 sq. metres (709.7 sq. feet)

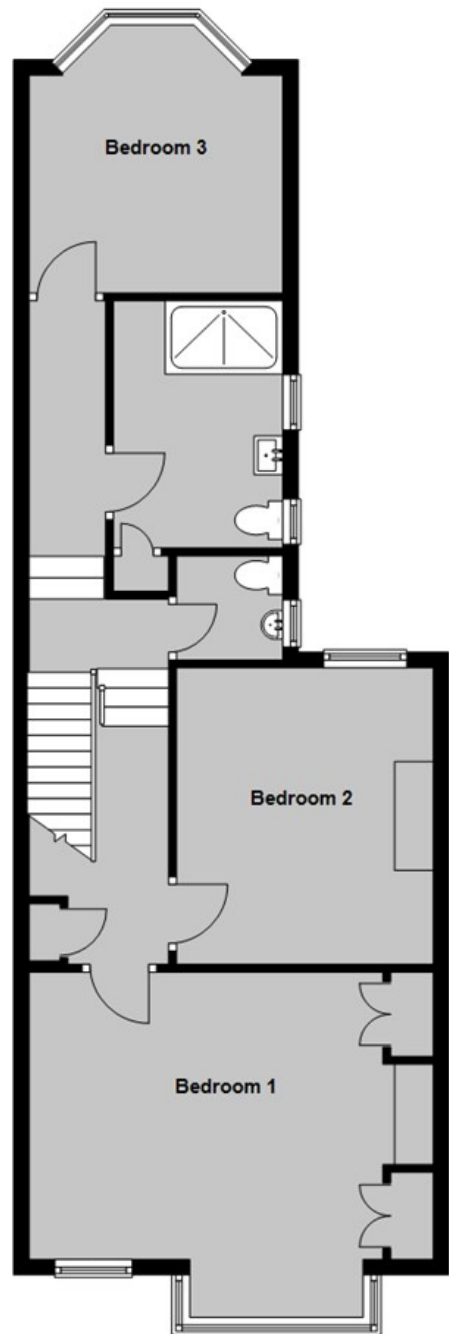

Total area: approx. 131.6 sq. metres (1416.9 sq. feet)

Council Tax Band C. The amount payable under tax band C for the year 2023/2024 is £1,864.53

Christopher Hodgson Estate Agents for itself and as for the vendor or lessor (as appropriate) gives notice that: 1 These particulars are only a general outline for the guidance of intending purchasers or lessees and do not constitute in whole or in part an offer or a Contract. 2 Reasonable endeavours have been made to ensure that the information given in these particulars is materially correct but any intending purchaser or lessee should satisfy themselves by inspection, searches, enquiries and survey as to the correctness of each statement. 3 All statements in these particulars are made without responsibility on the part of Christopher Hodgson Estate Agents or the vendor or lessor. 4 No statement in these particulars is to be relied upon as a statement or representation of fact. 5 Neither Christopher Hodgson Estate Agents nor anyone in its employment or acting on its behalf has authority to make any representation or warranty in relation to this property. 6 Nothing in these particulars shall be deemed to be a statement that the property is in good repair or condition or otherwise nor that any services or facilities are in good working order. 7 Photographs may show only certain parts and aspects of the property at the time when the photographs were taken and you should rely upon actual inspection. 8 No assumption should be made in respect of parts of the property not shown in photographs. 9 Any areas, measurements or distances are only approximate. 10 Any reference to alterations or use is not intended to be a statement that any necessary planning, building regulation, listed building or any other consent has been obtained. 11 Amounts quoted are exclusive of VAT if applicable. 12 Whilst reasonable endeavours have been made to ensure the accuracy of any floor plan contained in these particulars, all measurements and areas are approximate and no responsibility is taken for any error, omission or mis-statement. This plan is for illustrative purposes only and should be used as such by any prospective purchaser. 13 Any mapping contained within these particulars is for illustrative purposes only and should be used as such by any prospective purchaser. No responsibility is taken for any error, omission or mis-statement. 14 Any computer generated images contained within these particulars are for illustrative purposes only and should be used as such by any prospective purchaser.

Energy Efficiency Rating		Current	Potential
Very energy efficient (newest properties)	A+		
Energy efficient	A		
Decent	B		
Below average	C		
Below average	D		
Below average	E		
Below average	F		
Below average	G		
Energy efficient (newest properties)		61	74
England & Wales			

95-97 TANKERTON ROAD, WHITSTABLE CT5 2AJ | CHRISTOPHERHODGSON.CO.UK

